



**Australian
Bureau of
Statistics**

MARCH 1993
LABOUR FORCE EXPERIENCE
Australia

Catalogue No. 6206.0

EMBARGOED UNTIL 11.30 A.M. 19 AUGUST 1993

**LABOUR FORCE EXPERIENCE
DURING THE YEAR ENDING MARCH 1993
AUSTRALIA**

IAN CASTLES
Australian Statistician

AUSTRALIAN BUREAU OF STATISTICS

CATALOGUE NO. 6206.0

© Commonwealth of Australia 1993

CONTENTS

<i>Table</i>	<i>Page</i>
..	1
Summary of Findings	
All persons, February 1987 to March 1993 —	
1	5
Labour force experience and sex	
2	6
Proportion who participated in the labour force at some time during the preceding year, age, marital status and sex	
All persons, during the year ending March 1993 —	
3	7
Summary of labour force experience, age, marital status and sex	
4	8
Labour force experience, marital status and sex	
5	9
Time in the labour force, marital status, age and sex	
Persons in the labour force at some time during the year ending March 1993 —	
6	10
Summary of labour force experience, age, marital status and sex	
Persons who worked at some time during the year ending March 1993 —	
7	11
Time worked, full-time/part-time status of weeks worked, marital status and sex	
Persons who looked for work at some time during the year ending March 1993 —	
8	12
Number of spells of looking for work, time spent looking for work, age and sex	
Persons not in the labour force at some time during the year ending March 1993 —	
9	13
Main activity when not in the labour force, time not in the labour force and sex	
All populations —	
10	14
State or Territory of usual residence	
..	15
Explanatory Notes	
..	17
Technical Notes	
..	19
Glossary	
..	20
Special data services —	
Data items and how to order special tables from this survey	

INQUIRIES

- *for further information about statistics in this publication and the availability of related unpublished statistics, contact Ms Jenny Poulton on Canberra (06) 252 6661 or Labour Force Inquiries in your ABS State office (see page 24 for contact numbers).*
- *for information about other ABS statistics and services please refer to the last page of this publication.*

ADDITIONAL DATA ON REQUEST

The ABS offers a range of unpublished data from this survey upon request. An order form can be found on page 23.

SUMMARY OF FINDINGS

DIAGRAM 1. ALL PERSONS AGED 15 TO 69: LABOUR FORCE EXPERIENCE DURING THE YEAR ENDING MARCH 1993

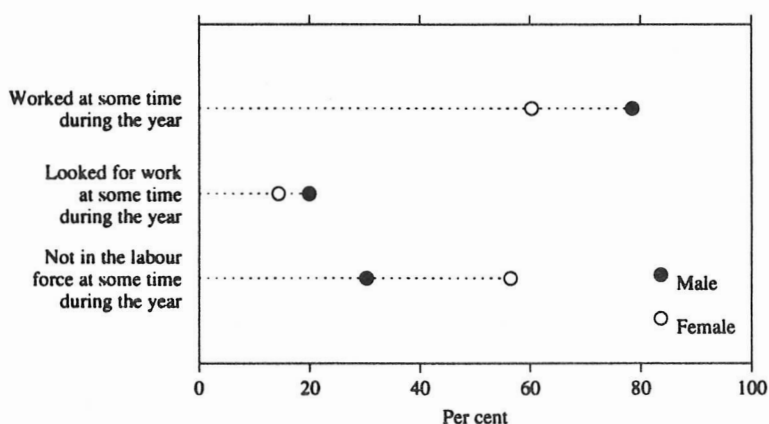

Source: Table 3

Overview

Labour force experience can be described in terms of a person's labour force activities over a twelve month period. "Labour force activities" comprise *working* and *looking for work*, and are measured in numbers of whole weeks spent on each activity.

In March 1993, Australia's civilian population included 12,321,200 persons aged between 15 and 69. Of these persons, during the twelve months ending March 1993—

- 8,574,000 persons (70%) worked at some time during the year.
- 2,110,100 persons (17%) looked for work at some time during the year.
- 5,341,000 persons (43%) were not in the labour force at some time during the year.

Note that these percentages add to more than 100 per cent as it is possible for a person to be in more than one category over the course of a twelve month period (Table 4).

Participation in the labour force

An estimated 9,395,000 persons aged between 15 and 69 years participated in the labour force, that is, worked or looked for work at some time during the twelve months ending March 1993. This comprised 5,292,700 males and 4,102,300 females (Table 4).

The proportion of persons who participated in the labour force was 76 per cent. This proportion is similar to the participation rates of 1990 through to 1992, when 77 per cent of persons participated in the labour force.

The participation rate of males is slightly lower than in previous years, at 85 per cent. This proportion had remained steady at 86 per cent for all years between 1987 and 1992. The participation rate of females has increased from 63 per cent in 1987 to 67 per cent in 1993. However there has been little change since 1990, and no change since 1992 (Table 1, Diagram 2).

DIAGRAM 2. LABOUR FORCE PARTICIPATION, 1987 TO 1993

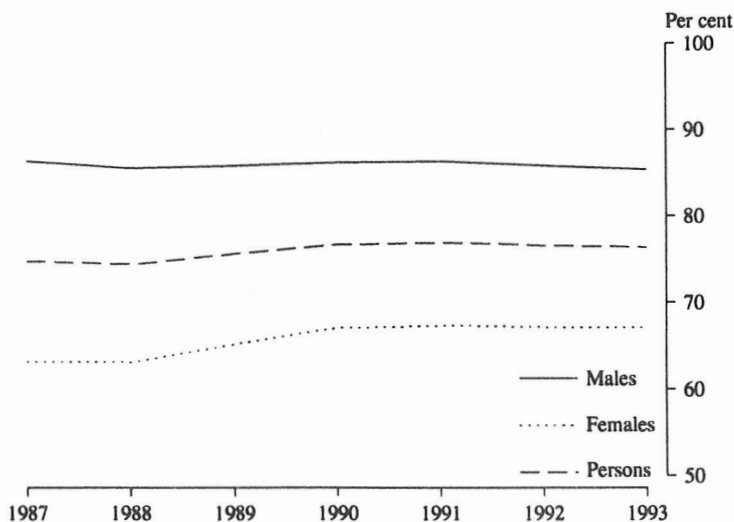

Source: Table 1

For all age groups between 20 and 54 years participation rates exceed 80 per cent. For females, the 20 to 24 year age group has the highest participation rate (86%) while for males, the participation rate is highest for the 25 to 34 years and 35 to 44 years age groups (97%).

The participation rates of persons in all age groups between 15 and 44 years have declined from 1990 to 1993. The largest decrease has been from 74 per cent to 68 per cent for those in the 15 to 19 years age group. Over the same period, the participation rate for those in the 45 to 54 years age group has increased by 3 per cent to 83 per cent and the participation rate for those in the 55 to 59 years age group has increased by 2 per cent to 62 per cent. This is due largely to the rise in female participation in these age groups (Table 2).

Labour Force Experience

A more detailed analysis of the labour force experience of persons aged 15 to 69 years, during the year ending March 1993, is given in Diagram 3.

An estimated 6,980,200 persons were in the labour force throughout the year. Of these, 5,723,200 persons worked for all 52 weeks; 386,500 persons looked for work for all 52 weeks, and the remaining 870,500 persons spent the whole year either working or looking for work.

Some 5,341,000 persons were not in the labour force at least some time during the year. More than half of these persons (2,926,200) were not in the labour force at any time during the year. Of the remaining 2,414,800 persons, 65 per cent had worked for part of the year, but had not looked for work when they were not working.

DIAGRAM 3. ALL PERSONS: LABOUR FORCE EXPERIENCE DURING THE YEAR ENDING MARCH 1993

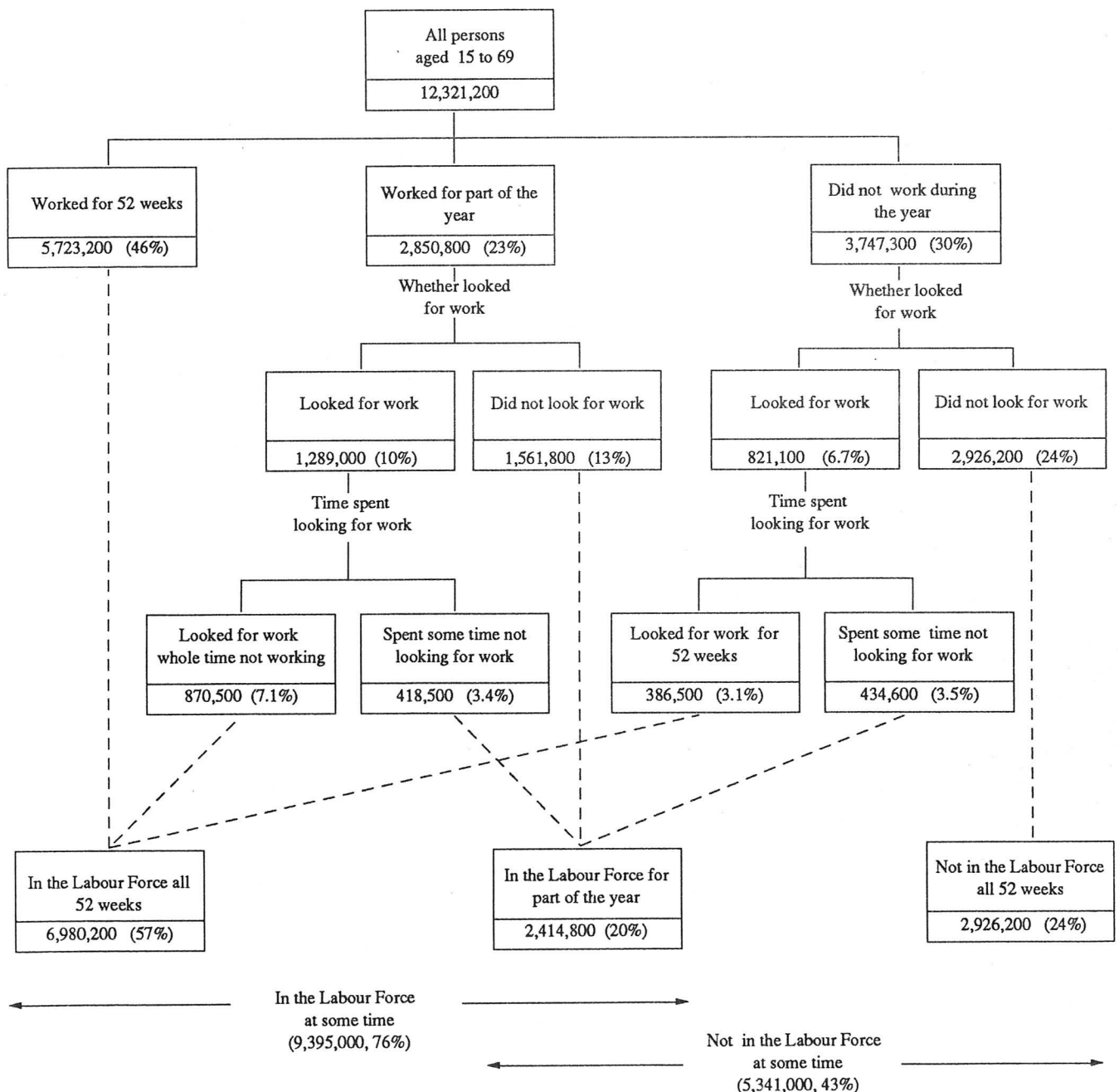

Source: Tables 4.8,9

Of the 2,850,800 persons who had worked for less than 52 weeks, 45 per cent had looked for work for at least some time while not working (Tables 4,8,9, Diagram 3).

Persons aged 20 to 54 years were most likely to have spent some time in the labour force, with relatively little variation in participation rates within this age group. Males aged 20 to 54 years have participation rates between 93 and 97 per cent. For females in this age group participation rates vary between 72 and 86 per cent. Two-thirds of persons in this age group had spent all 52 weeks in the labour force.

Some 7 per cent of persons aged 65 to 69 had spent all 52 weeks in the labour force, while 88 per cent of persons in this age group had not been in the labour force at all during the year. Of those in the 55 to 64 years age group, 49 per cent had not been in the labour force at any time, and 38 per cent had spent all 52 weeks in the labour force (Table 5, Diagram 4).

Persons who worked at some time during the year

An estimated 8,574,000 persons worked at some time during the year ending March 1993, comprising 4,870,200 males and 3,703,800 females (Table 4). The proportion of persons who worked at some time during the year was the same as the previous year, at 70 per cent. In 1990, 73 per cent of persons had worked at some time during the year (Table 1).

The proportion of males working at some time during the year has decreased since 1990, from 83 per cent in 1990 to 79 per cent in 1993. The proportion of females working at some time during the year has decreased from 63 per cent in 1990 to 60 per cent in 1993 (Table 1, Diagram 5).

A higher proportion of males who were married had worked at some time during the year (83%), than males who were not married (72%). This difference was evident within all age groups. In contrast, 62 per cent of females who were not married had worked at some time compared with 60 per cent of females who were married. (Table 3).

Of the 8,574,000 persons who had worked at some time during the year ending March 1993—

- 5,723,200 persons (67%) had worked for the full year.
- 71 per cent of male workers had worked for 52 weeks compared with 61 per cent of female workers.
- 82 per cent of male workers had worked all their weeks on a full-time basis compared with 51 per cent of female workers.
- 10 per cent of male workers had worked all their weeks on a part-time basis compared with 39 per cent of female workers (Table 7).

An estimated 4,689,100 persons had worked all 52 weeks, and had worked all weeks on a full-time basis. This comprises 38 per cent of all persons aged between 15 and 69 years.

DIAGRAM 4. ALL PERSONS: TIME IN THE LABOUR FORCE BY AGE

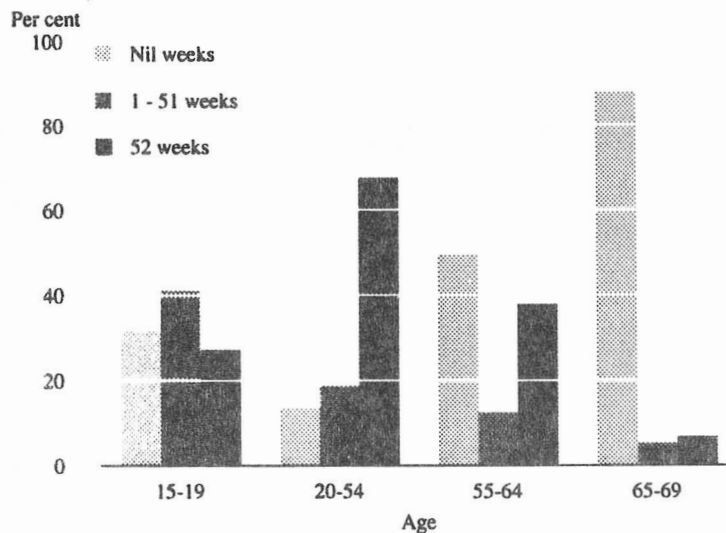

Source: Table 5

DIAGRAM 5. PERSONS WHO HAD WORKED AT SOME TIME IN THE PREVIOUS TWELVE MONTHS, 1987 TO 1993

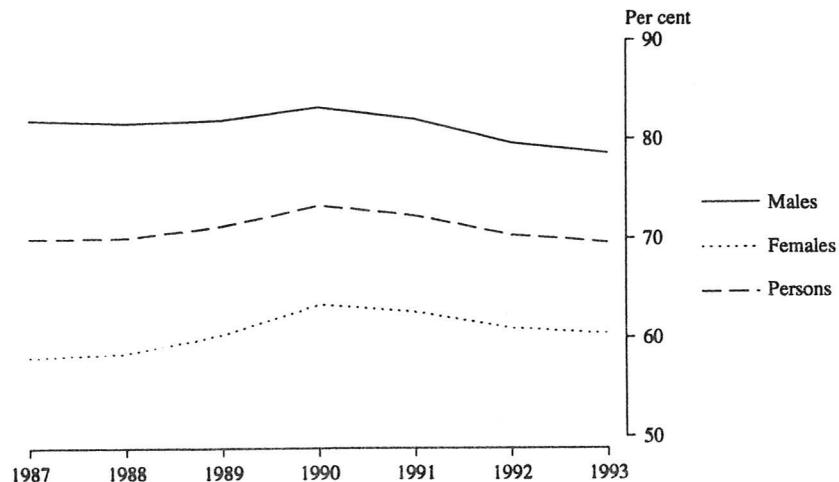

Source: Table 1

Persons who looked for work at some time during the year

During the year ending March 1993, 2,110,100 persons (1,229,900 males and 880,100 females) looked for work at some time. The proportion of males who looked for work at some time during the year increased from 13 per cent in 1990 to 20 per cent in 1993, and for females, there was an increase from 12 per cent in 1990 to 14 per cent in 1993 (Table 1, Diagram 6).

Of the 2,110,100 persons who looked for work during the year ending March 1993—

- 386,500 persons (18%) looked for work for the whole 52 weeks.
- 249,100 males (20%) looked for work for the whole 52 weeks compared with 137,400 females (16%).
- 807,200 persons (38%) looked for work for less than 13 weeks.

- 77 per cent had only one spell of looking for work, with an average duration of 25 weeks (Tables 4 and 8).

Persons not in the labour force at some time during the year

The number of persons not in the labour force at some time during the year ending March 1993 was 5,341,000, with 2,926,200 persons (55%) not in the labour force for the whole year.

An estimated 3,461,200 females were not in the labour force at some time. Some 60 per cent of females reported 'home duties/childcare' as their main activity. A further 17 per cent reported 'attending an educational institution' as their main activity.

In comparison, of the 1,879,800 males not in the labour force at some time, the most common main activities reported were 'attending an educational institution' (31%) and 'retired/voluntarily inactive' (28%). Some 5 per cent of males reported 'home duties/child care' as their main activity (Table 9).

DIAGRAM 6. PERSONS WHO HAD LOOKED FOR WORK AT SOME TIME THE PREVIOUS TWELVE MONTHS, 1987 TO 1993

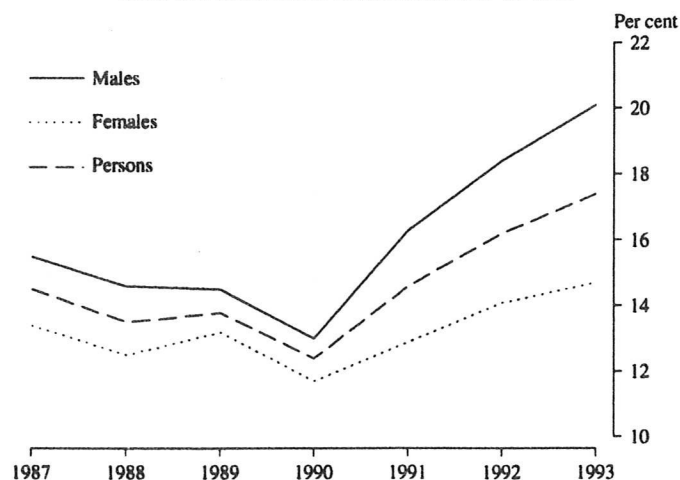

Source: Table 1

TABLE 1. ALL PERSONS: LABOUR FORCE EXPERIENCE, FEBRUARY 1987 TO MARCH 1993
(Per cent)

	Survey conducted in —						
	February(a)			March			
	1987	1988	1989	1990	1991	1992	1993
MALES							
Not in the labour force at any time during the preceding year	13.7	14.5	14.2	13.8	13.7	14.2	14.6
In the labour force at some time during the preceding year	86.3	85.5	85.8	86.2	86.3	85.8	85.4
Time in the labour force (weeks) —							
1 and under 52	15.6	15.3	16.7	17.8	16.4	15.9	15.8
52	70.4	70.2	69.1	68.5	69.8	69.9	69.7
Worked at some time during the preceding year	81.8	81.5	81.9	83.2	82.0	79.6	78.6
Full-time/part-time status of weeks worked —							
All full-time	72.2	73.0	72.5	72.1	70.1	66.8	64.8
More full-time than part-time	3.7	2.8	3.2	3.6	4.3	4.2	4.5
More part-time than full-time	1.0	0.9	0.9	1.6	1.3	1.5	1.7
All part-time	4.8	4.8	5.3	5.9	6.3	7.1	7.6
Number of employers/businesses during the preceding year —							
One	67.3	66.1	65.3	69.4	71.1	71.0	69.5
Two	10.9	11.3	12.2	10.1	8.1	6.4	6.8
Three	2.1	2.4	2.5	2.4	1.9	1.4	1.5
Four or more	1.5	1.7	1.9	1.3	1.0	0.7	0.8
Looked for work at some time during the preceding year	15.5	14.6	14.5	13.0	16.3	18.4	19.9
Number of spells of looking for work—							
One	12.2	11.7	11.7	10.1	12.9	14.8	15.1
Two	1.5	1.4	1.3	1.3	1.5	1.5	1.9
Three	0.7	0.5	0.7	0.7	0.8	0.7	1.0
Four or more	0.9	0.9	1.0	0.8	1.1	1.4	1.8
Total	100.0	100.0	100.0	100.0	100.0	100.0	100.0
FEMALES							
Not in the labour force at any time during the preceding year	36.9	37.0	34.8	32.9	32.7	33.0	33.0
In the labour force at some time during the preceding year	63.1	63.0	65.2	67.1	67.3	67.0	67.0
Time in the labour force (weeks) —							
1 and under 52	24.1	23.3	24.5	26.1	25.1	23.1	23.4
52	38.4	39.8	40.7	41.1	42.2	43.9	43.5
Worked at some time during the preceding year	58.0	58.4	60.3	63.3	62.6	60.9	60.4
Full-time/part-time status of weeks worked —							
All full-time	32.1	33.6	33.0	33.5	33.4	31.8	30.9
More full-time than part-time	3.1	2.9	3.0	4.0	3.5	3.2	3.5
More part-time than full-time	1.8	1.7	1.9	2.8	2.5	2.7	2.6
All part-time	20.9	20.3	22.5	23.0	23.2	23.2	23.4
Number of employers/businesses during the preceding year—							
One	48.3	48.3	48.8	52.7	54.5	54.0	53.5
Two	7.2	7.6	8.7	8.1	6.2	5.2	5.3
Three	1.4	1.6	1.8	1.7	1.4	1.2	1.1
Four or more	0.8	0.9	1.0	0.9	0.6	0.5	0.5
Looked for work at some time during the preceding year	13.4	12.5	13.2	11.7	12.9	14.1	14.4
Number of spells of looking for work —							
One	10.9	10.3	10.5	9.3	10.4	11.5	11.3
Two	1.1	1.1	1.1	1.0	1.3	1.1	1.3
Three	0.4	0.4	0.6	0.5	0.5	0.6	0.7
Four or more	0.8	0.7	0.9	0.7	0.6	0.9	1.1
Total	100.0	100.0	100.0	100.0	100.0	100.0	100.0
PERSONS							
Not in the labour force at any time during the preceding year	25.3	25.7	24.4	23.3	23.1	23.5	23.7
In the labour force at some time during the preceding year	74.7	74.3	75.6	76.7	76.9	76.5	76.3
Time in the labour force (weeks) —							
1 and under 52	19.8	19.2	20.6	21.9	20.8	19.5	19.6
52	54.4	55.0	55.0	54.8	56.1	57.0	56.7
Worked at some time during the preceding year	69.9	70.0	71.2	73.3	72.3	70.3	69.6
Full-time/part-time status of weeks worked —							
All full-time	52.2	53.3	52.9	52.9	51.9	49.4	47.9
More full-time than part-time	3.4	2.8	3.1	3.8	3.9	3.7	4.0
More part-time than full-time	1.4	1.3	1.4	2.2	1.9	2.1	2.2
All part-time	12.8	12.5	13.8	14.4	14.6	15.1	15.5
Number of employers/businesses during the preceding year —							
One	57.8	57.2	57.1	61.1	62.8	62.6	61.6
Two	9.0	9.4	10.4	9.1	7.2	5.8	6.1
Three	1.8	2.0	2.2	2.1	1.6	1.3	1.3
Four or more	1.2	1.3	1.4	1.1	0.8	0.6	0.6
Looked for work at some time during the preceding year	14.5	13.5	13.8	12.4	14.6	16.2	17.1
Number of spells of looking for work —							
One	11.6	11.0	11.1	9.7	11.7	13.2	13.2
Two	1.3	1.2	1.2	1.2	1.4	1.3	1.6
Three	0.6	0.5	0.6	0.6	0.7	0.6	0.8
Four or more	0.9	0.8	0.9	0.8	0.8	1.1	1.5
Total	100.0	100.0	100.0	100.0	100.0	100.0	100.0

(a) Prior to March 1990, the scope of the survey included persons aged 70 years and over. To enable time series comparisons, proportions from 1987 to 1989 have been revised to exclude persons aged 70 years and over.

TABLE 2. ALL PERSONS: WHETHER PARTICIPATED IN THE LABOUR FORCE AT SOME TIME DURING THE PRECEDING YEAR, AGE AND MARITAL STATUS, FEBRUARY 1987 TO MARCH 1993
(Per cent)

Age group	Survey conducted in —						
	February			March			
	1987	1988	1989	1990	1991	1992	1993
MARRIED MALES							
15 - 19	100.0	*100.0	100.0	100.0	89.0	100.0	100.0
20 - 24	99.7	99.2	98.3	99.1	98.8	99.0	98.4
25 - 34	98.7	98.7	98.2	99.0	98.8	98.5	98.2
35 - 44	97.7	97.6	97.7	97.7	97.7	97.9	97.8
45 - 54	93.3	92.9	93.4	93.8	94.1	94.2	94.5
55 - 59	85.4	83.3	81.7	81.6	83.2	81.2	80.6
60 - 64	54.1	54.9	60.2	59.1	61.1	60.7	59.3
65 - 69	20.3	16.2	17.6	20.0	21.2	23.9	19.3
<i>Total</i>	87.5	87.1	87.3	87.5	87.7	87.9	87.3
TOTAL MALES							
15 - 19	74.7	70.1	73.9	75.4	72.3	69.3	68.6
20 - 24	96.7	95.6	96.1	95.8	96.3	95.3	94.3
25 - 34	98.0	97.3	97.2	97.5	97.7	97.1	96.6
35 - 44	96.6	96.4	96.7	96.5	96.7	96.5	96.5
45 - 54	92.1	90.8	92.1	92.4	92.6	92.5	93.0
55 - 59	83.6	81.2	79.8	80.3	81.1	78.8	78.4
60 - 64	52.8	54.5	57.7	57.7	58.7	58.6	58.3
65 - 69	19.5	16.3	17.0	19.2	20.8	22.5	18.6
<i>Total</i>	86.3	85.5	85.8	86.2	86.3	85.8	85.4
MARRIED FEMALES							
15 - 19	77.1	59.4	66.3	73.2	79.0	71.6	64.6
20 - 24	75.8	77.2	74.8	80.2	78.0	77.2	78.0
25 - 34	68.1	69.6	72.4	75.1	74.1	73.2	72.2
35 - 44	72.5	73.5	76.2	79.9	77.9	78.6	77.7
45 - 54	61.0	60.8	62.7	66.5	69.3	69.0	70.7
55 - 59	35.3	32.8	36.9	39.1	41.0	41.8	43.7
60 - 64	16.6	13.7	17.4	18.1	18.3	18.6	19.8
65 - 69	6.0	6.8	7.1	5.2	7.4	5.9	6.8
<i>Total</i>	59.3	59.8	61.7	64.7	64.5	64.3	64.5
TOTAL FEMALES							
15 - 19	73.4	68.5	73.9	73.4	72.3	69.4	67.9
20 - 24	85.2	86.4	86.4	86.5	86.4	85.8	85.7
25 - 34	72.1	73.1	74.6	78.0	77.4	76.6	75.6
35 - 44	72.6	73.8	76.4	80.5	78.6	79.1	78.6
45 - 54	61.8	61.8	64.7	66.8	69.6	69.9	71.8
55 - 59	37.1	35.1	39.4	38.5	42.5	42.5	44.5
60 - 64	17.5	15.9	19.0	18.7	19.6	19.1	19.8
65 - 69	6.9	6.6	5.9	5.8	6.9	7.2	6.2
<i>Total</i>	63.1	63.0	65.2	67.1	67.3	67.0	67.0
PERSONS							
15 - 19	74.1	69.3	73.9	74.4	72.3	69.4	68.3
20 - 24	91.0	91.0	91.3	91.1	91.4	90.6	90.0
25 - 34	85.0	85.2	85.9	87.8	87.5	86.8	86.1
35 - 44	84.7	85.2	86.6	88.5	87.7	87.8	87.5
45 - 54	77.3	76.6	78.7	79.9	81.4	81.5	82.6
55 - 59	60.5	58.3	59.9	59.7	62.1	61.0	62.0
60 - 64	34.9	35.0	38.1	38.1	38.7	39.5	38.7
65 - 69	12.8	11.1	11.2	12.2	13.6	14.3	12.2
<i>Total</i>	74.7	74.3	75.6	76.7	76.9	76.5	76.3

**TABLE 3. ALL PERSONS: SUMMARY OF LABOUR FORCE EXPERIENCE DURING THE YEAR ENDING MARCH 1993,
AGE AND MARITAL STATUS
(Per cent)**

Age group	Married			Not-married			Total		
	Males	Females	Persons	Males	Females	Persons	Males	Females	Persons
WORKED AT SOME TIME									
15-19	70.3	43.9	50.4	53.3	53.1	53.2	53.5	52.9	53.2
20-24	88.6	67.9	74.9	83.6	79.4	81.7	84.4	76.0	80.2
25-34	93.9	66.3	79.1	85.6	75.7	81.4	90.6	69.1	79.9
35-44	93.9	72.2	83.1	81.6	73.2	77.3	91.5	72.4	81.9
45-54	90.9	66.7	79.4	75.1	66.5	70.4	88.4	66.7	77.8
55-59	74.3	41.8	59.2	60.3	41.8	50.1	71.8	41.8	57.3
60-64	52.5	19.3	37.0	43.6	18.8	27.6	50.9	19.1	34.7
65-69	18.7	6.6	13.3	14.4	5.2	8.0	18.0	6.1	11.8
<i>Total</i>	<i>83.0</i>	<i>59.8</i>	<i>71.3</i>	<i>71.9</i>	<i>61.6</i>	<i>66.8</i>	<i>78.6</i>	<i>60.4</i>	<i>69.6</i>
LOOKED FOR WORK AT SOME TIME									
15-19	74.2	35.9	45.3	31.3	30.5	30.9	31.6	30.6	31.1
20-24	32.2	21.8	25.4	33.3	27.5	30.7	33.1	25.8	29.5
25-34	19.1	12.9	15.8	28.5	20.3	25.0	22.8	15.2	19.0
35-44	15.3	11.5	13.4	24.2	18.8	21.5	17.1	13.0	15.0
45-54	12.2	8.0	10.2	21.1	18.8	19.8	13.6	10.2	11.9
55-59	14.6	2.6	9.0	13.3	8.2	10.4	14.4	4.0	9.3
60-64	10.7	*0.7	6.0	14.5	*1.7	6.2	11.4	1.0	6.1
65-69	*1.1	*0.2	*0.7	*1.8	*0.0	*0.5	1.3	*0.1	0.7
<i>Total</i>	<i>14.6</i>	<i>9.8</i>	<i>12.2</i>	<i>28.0</i>	<i>21.7</i>	<i>24.9</i>	<i>19.9</i>	<i>14.4</i>	<i>17.1</i>
IN THE LABOUR FORCE AT SOME TIME									
15-19	100.0	64.6	73.3	68.4	68.0	68.2	68.6	67.9	68.3
20-24	98.4	78.0	85.0	93.6	88.8	91.4	94.3	85.7	90.0
25-34	98.2	72.2	84.2	94.1	83.4	89.5	96.6	75.6	86.1
35-44	97.8	77.7	87.8	91.3	82.2	86.6	96.5	78.6	87.5
45-54	94.5	70.7	83.2	85.3	75.9	80.1	93.0	71.8	82.6
55-59	80.6	43.7	63.5	68.4	47.2	56.7	78.4	44.5	62.0
60-64	59.3	19.8	40.9	53.7	19.8	31.8	58.3	19.8	38.7
65-69	19.3	6.8	13.7	15.6	5.2	8.3	18.6	6.2	12.2
<i>Total</i>	<i>87.3</i>	<i>64.5</i>	<i>75.8</i>	<i>82.6</i>	<i>70.9</i>	<i>76.9</i>	<i>85.4</i>	<i>67.0</i>	<i>76.3</i>
NOT IN THE LABOUR FORCE AT SOME TIME									
15-19	*20.4	67.6	56.0	71.0	75.3	73.1	70.6	75.1	72.8
20-24	17.6	51.1	39.7	28.9	39.9	33.8	27.2	43.2	35.1
25-34	13.9	56.5	36.8	21.3	37.8	28.4	16.9	50.8	33.9
35-44	12.2	47.8	30.0	21.7	38.1	30.0	14.1	45.8	30.0
45-54	15.7	47.5	30.8	26.7	41.5	34.9	17.5	46.3	31.5
55-59	33.0	71.1	50.7	45.8	66.9	57.5	35.3	70.1	52.1
60-64	55.3	88.0	70.5	60.1	87.7	77.9	56.2	87.9	72.3
65-69	89.5	95.8	92.3	91.7	96.9	95.3	89.9	96.2	93.2
<i>Total</i>	<i>24.0</i>	<i>57.3</i>	<i>40.7</i>	<i>40.1</i>	<i>55.2</i>	<i>47.5</i>	<i>30.3</i>	<i>56.5</i>	<i>43.3</i>

**TABLE 4. ALL PERSONS: LABOUR FORCE EXPERIENCE DURING THE YEAR ENDING MARCH 1993
AND MARITAL STATUS
(^{'000})**

	<i>Married</i>			<i>Not-married</i>			<i>Total</i>		
	<i>Males</i>	<i>Females</i>	<i>Persons</i>	<i>Males</i>	<i>Females</i>	<i>Persons</i>	<i>Males</i>	<i>Females</i>	<i>Persons</i>
Not in the labour force at any time during the year	478.9	1,342.5	1,821.4	422.5	682.3	1,104.7	901.4	2,024.8	2,926.2
In the labour force at some time during the year	3,281.1	2,436.6	5,717.7	2,011.6	1,665.7	3,677.3	5,292.7	4,102.3	9,395.0
<i>Time in the labour force (weeks) —</i>									
1 and under 4	11.1	52.0	63.1	43.2	50.5	93.7	54.4	102.5	156.8
4 and under 13	28.4	116.3	144.7	120.8	128.4	249.3	149.2	244.8	394.0
13 and under 26	34.0	105.8	139.9	86.1	102.8	189.0	120.2	208.7	328.9
26 and under 39	54.4	147.5	201.9	79.1	89.4	168.6	133.5	237.0	370.5
39 and under 52	296.6	401.4	698.0	224.6	242.1	466.7	521.2	643.5	1,164.7
52	2,856.6	1,613.6	4,470.1	1,457.7	1,052.4	2,510.0	4,314.2	2,665.9	6,980.2
Worked at some time during the year	3,119.0	2,258.6	5,377.6	1,751.2	1,445.2	3,196.4	4,870.2	3,703.8	8,574.0
<i>Time worked (weeks) —</i>									
1 and under 4	19.2	38.6	57.8	54.3	40.2	94.5	73.5	78.8	152.3
4 and under 13	55.8	100.3	156.1	134.6	121.2	255.8	190.4	221.5	411.9
13 and under 26	92.7	109.1	201.7	121.1	94.4	215.5	213.7	203.5	417.2
26 and under 39	130.1	162.5	292.6	135.3	116.4	251.7	265.4	278.9	544.3
39 and under 52	393.7	400.0	793.7	269.5	261.7	531.3	663.2	661.8	1,325.0
52	2,427.5	1,448.1	3,875.5	1,036.3	811.3	1,847.6	3,463.8	2,259.3	5,723.2
<i>Full-time/part-time status of weeks worked —</i>									
All full-time	2,746.0	1,085.9	3,831.9	1,265.6	805.1	2,070.7	4,011.6	1,891.1	5,902.6
More full-time than part-time	162.0	119.5	281.4	119.3	96.7	216.1	281.3	216.2	497.5
More part-time than full-time	47.1	101.1	148.2	58.8	60.3	119.1	105.8	161.4	267.3
All part-time	164.0	952.1	1,116.1	307.5	483.0	790.5	471.4	1,435.1	1,906.6
<i>Whether worked with current employer/business for one year or more —</i>									
One employer/business during the year	2,842.8	2,078.7	4,921.5	1,461.0	1,201.2	2,662.3	4,303.8	3,280.0	7,583.8
With current employer/business for one year or more	2,602.8	1,775.9	4,378.7	1,117.3	903.2	2,020.5	3,720.1	2,679.1	6,399.2
With current employer/business for less than one year	239.9	302.9	542.8	343.8	298.0	641.8	583.7	600.9	1,184.6
More than one employer/business during the year	276.3	179.8	456.1	290.1	244.0	534.1	566.4	423.8	990.2
Two	214.5	145.4	359.9	209.6	180.1	389.7	424.1	325.5	749.6
Three	39.4	26.3	65.6	52.0	42.9	94.9	91.4	69.2	160.5
Four or more	22.4	8.2	30.6	28.5	21.0	49.4	50.9	29.1	80.0
Looked for work at some time during the year	547.7	370.9	918.6	682.2	509.2	1,191.5	1,229.9	880.1	2,110.1
<i>Time spent looking for work (weeks) —</i>									
1 and under 4	45.6	55.6	101.3	65.4	69.9	135.2	111.0	125.5	236.5
4 and under 13	139.2	104.9	244.1	174.6	152.0	326.6	313.8	256.9	570.7
13 and under 26	95.5	59.9	155.5	109.7	94.3	204.0	205.3	154.2	359.4
26 and under 39	84.4	53.3	137.7	110.8	64.9	175.7	195.2	118.2	313.4
39 and under 52	62.6	34.8	97.3	93.1	53.1	146.2	155.6	87.9	243.5
52	120.4	62.3	182.7	128.7	75.1	203.7	249.1	137.4	386.5
<i>Number of spells of looking for work —</i>									
One	420.3	287.7	708.0	514.6	403.0	917.6	934.8	690.7	1,625.5
Two	49.0	27.1	76.0	70.5	51.0	121.5	119.5	78.0	197.5
Three	26.0	18.8	44.8	35.7	23.2	59.0	61.7	42.1	103.7
Four or more	52.5	37.3	89.8	61.4	32.0	93.4	113.9	69.3	183.3
Total	3,760.0	3,779.2	7,539.2	2,434.1	2,347.9	4,782.0	6,194.1	6,127.1	12,321.2

**TABLE 5. ALL PERSONS: TIME IN THE LABOUR FORCE DURING THE YEAR ENDING MARCH 1993,
MARITAL STATUS AND AGE
(^{'000})**

Time in the labour force during the year (weeks)	Age group								Total
	15-19	20-24	25-34	35-44	45-54	55-59	60-64	65-69	
MARRIED MALES									
Nil	*0.0	*1.7	14.8	23.4	48.4	60.8	117.2	212.7	478.9
1 and under 4	*0.0	*0.9	*1.2	*2.6	*1.7	*0.6	*2.2	*2.0	11.1
4 and under 13	*0.0	*1.6	5.9	5.4	4.2	*3.4	4.3	*3.5	28.4
13 and under 26	*0.0	*1.9	6.8	5.6	4.5	5.3	7.2	*2.6	34.0
26 and under 39	*0.2	*3.1	10.3	9.1	10.9	6.3	9.7	4.8	54.4
39 and under 52	*0.9	9.7	78.1	84.1	68.7	26.6	18.6	10.1	296.6
52	4.0	88.7	724.2	932.3	741.4	209.6	128.7	27.7	2,856.6
<i>Total</i>	<i>5.0</i>	<i>107.6</i>	<i>841.3</i>	<i>1,062.5</i>	<i>879.8</i>	<i>312.6</i>	<i>287.9</i>	<i>263.4</i>	<i>3,760.0</i>
ALL MALES									
Nil	203.5	41.0	47.6	46.5	73.1	82.6	146.2	260.9	901.4
1 and under 4	29.4	9.1	*3.4	*3.5	*2.0	*1.6	*3.5	*2.0	54.4
4 and under 13	83.5	23.6	14.1	8.5	5.9	4.5	5.3	*3.8	149.2
13 and under 26	52.3	20.5	12.9	7.7	7.7	6.9	8.9	*3.3	120.2
26 and under 39	30.8	23.2	24.8	15.9	13.6	7.9	10.9	6.4	133.5
39 and under 52	58.7	78.4	132.6	105.8	80.8	31.2	22.1	11.7	521.2
52	190.4	524.5	1,161.3	1,140.7	864.3	246.9	153.7	32.4	4,314.2
<i>Total</i>	<i>648.6</i>	<i>720.3</i>	<i>1,396.6</i>	<i>1,328.5</i>	<i>1,047.4</i>	<i>381.6</i>	<i>350.6</i>	<i>320.5</i>	<i>6,194.1</i>
MARRIED FEMALES									
Nil	5.5	45.8	271.4	235.1	232.3	152.4	201.3	198.8	1,342.5
1 and under 4	*0.2	4.7	20.3	15.4	7.2	*1.4	*1.7	*1.0	52.0
4 and under 13	*1.4	11.5	42.2	36.7	15.1	5.9	*2.5	*1.0	116.3
13 and under 26	*1.6	9.8	45.2	27.3	14.4	4.6	*2.3	*0.6	105.8
26 and under 39	*0.5	11.5	58.5	44.8	21.6	6.9	*3.1	*0.7	147.5
39 and under 52	*1.4	23.2	113.2	144.2	86.1	21.2	10.0	*2.0	401.4
52	5.0	101.9	424.4	548.9	415.8	78.3	30.2	9.0	1,613.6
<i>Total</i>	<i>15.5</i>	<i>208.4</i>	<i>975.3</i>	<i>1,052.5</i>	<i>792.4</i>	<i>270.8</i>	<i>251.0</i>	<i>213.3</i>	<i>3,779.2</i>
ALL FEMALES									
Nil	201.1	101.5	341.5	284.5	281.8	197.5	292.7	324.1	2,024.8
1 and under 4	27.3	13.1	26.0	20.4	9.9	*2.2	*2.2	*1.3	102.5
4 and under 13	72.0	35.9	56.8	45.6	20.6	8.9	*3.2	*1.6	244.8
13 and under 26	56.0	36.3	55.3	33.3	17.1	6.4	*3.3	*1.0	208.7
26 and under 39	38.6	32.7	72.6	52.0	26.2	8.2	5.9	*0.7	237.0
39 and under 52	75.9	86.1	158.7	173.2	106.2	26.4	13.4	*3.6	643.5
52	156.3	401.9	687.5	720.5	535.9	106.5	44.2	13.1	2,665.9
<i>Total</i>	<i>627.1</i>	<i>707.6</i>	<i>1,398.4</i>	<i>1,329.6</i>	<i>997.8</i>	<i>356.2</i>	<i>365.0</i>	<i>345.5</i>	<i>6,127.1</i>
PERSONS									
Nil	404.7	142.5	389.1	331.0	354.9	280.1	439.0	585.1	2,926.2
1 and under 4	56.7	22.2	29.4	23.9	12.0	*3.8	5.7	*3.3	156.8
4 and under 13	155.5	59.4	70.9	54.1	26.5	13.5	8.6	5.4	394.0
13 and under 26	108.3	56.8	68.2	41.0	24.8	13.3	12.2	4.3	328.9
26 and under 39	69.4	56.0	97.5	67.9	39.8	16.1	16.8	7.1	370.5
39 and under 52	134.5	164.6	291.3	279.0	187.0	57.6	35.5	15.3	1,164.7
52	346.7	926.4	1,848.8	1,861.2	1,400.2	353.5	197.9	45.5	6,980.2
<i>Total</i>	<i>1,275.7</i>	<i>1,427.9</i>	<i>2,795.0</i>	<i>2,658.1</i>	<i>2,045.1</i>	<i>737.7</i>	<i>715.6</i>	<i>666.0</i>	<i>12,321.2</i>

**TABLE 6. PERSONS IN THE LABOUR FORCE AT SOME TIME DURING THE YEAR ENDING MARCH 1993:
SUMMARY OF LABOUR FORCE EXPERIENCE DURING THE YEAR , AGE AND MARITAL STATUS
(Per cent)**

<i>Age group</i>	<i>Married</i>			<i>Not-married</i>			<i>Total</i>		
	<i>Males</i>	<i>Females</i>	<i>Persons</i>	<i>Males</i>	<i>Females</i>	<i>Persons</i>	<i>Males</i>	<i>Females</i>	<i>Persons</i>
WORKED AT SOME TIME									
15-19	70.3	68.0	68.7	78.0	78.1	78.0	77.9	77.9	77.9
20-24	90.0	87.0	88.2	89.3	89.4	89.4	89.4	88.8	89.1
25-34	95.6	91.8	93.8	91.0	90.8	90.9	93.8	91.5	92.8
35-44	96.0	92.9	94.7	89.3	89.1	89.2	94.8	92.1	93.6
45-54	96.2	94.4	95.5	88.1	87.5	87.8	95.0	92.9	94.1
55-59	92.2	95.6	93.3	88.1	88.6	88.3	91.6	93.8	92.3
60-64	88.5	97.2	90.5	81.2	95.0	86.7	87.3	96.5	89.7
65-69	97.3	97.1	97.2	92.6	100.0	95.8	96.6	98.0	96.9
<i>Total</i>	<i>95.1</i>	<i>92.7</i>	<i>94.1</i>	<i>87.1</i>	<i>86.8</i>	<i>86.9</i>	<i>92.0</i>	<i>90.3</i>	<i>91.3</i>
LOOKED FOR WORK AT SOME TIME									
15-19	74.2	55.5	61.8	45.7	44.8	45.3	46.0	45.1	45.6
20-24	32.7	28.0	29.8	35.5	30.9	33.5	35.1	30.1	32.8
25-34	19.4	17.9	18.7	30.3	24.4	27.9	23.6	20.1	22.1
35-44	15.6	14.8	15.3	26.5	22.9	24.8	17.7	16.6	17.2
45-54	12.9	11.3	12.2	24.7	24.7	24.7	14.6	14.2	14.4
55-59	18.1	6.0	14.3	19.4	17.3	18.4	18.3	8.9	15.0
60-64	18.0	*3.4	14.7	26.9	*8.8	19.6	19.5	5.1	15.7
65-69	*5.9	*2.9	*5.3	*11.3	*0.0	*6.4	6.8	*2.0	5.5
<i>Total</i>	<i>16.7</i>	<i>15.2</i>	<i>16.1</i>	<i>33.9</i>	<i>30.6</i>	<i>32.4</i>	<i>23.2</i>	<i>21.5</i>	<i>22.5</i>
NOT IN THE LABOUR FORCE AT SOME TIME									
15-19	*20.4	49.9	40.0	57.6	63.6	60.6	57.2	63.3	60.2
20-24	16.2	37.4	29.0	24.0	32.3	27.6	22.8	33.7	27.9
25-34	12.4	39.7	24.9	16.4	25.5	20.0	13.9	35.0	23.2
35-44	10.3	32.8	20.2	14.2	24.6	19.3	11.0	31.1	20.0
45-54	10.8	25.8	16.8	14.0	23.0	18.7	11.3	25.2	17.2
55-59	16.8	33.9	22.2	20.8	29.8	25.0	17.4	32.9	22.8
60-64	24.6	39.2	27.9	25.7	38.1	30.7	24.8	38.9	28.5
65-69	45.4	37.6	43.7	46.6	*40.7	44.0	45.6	38.6	43.7
<i>Total</i>	<i>12.9</i>	<i>33.8</i>	<i>21.8</i>	<i>27.5</i>	<i>36.8</i>	<i>31.7</i>	<i>18.5</i>	<i>35.0</i>	<i>25.7</i>

TABLE 7. PERSONS WHO WORKED AT SOME TIME DURING THE YEAR ENDING MARCH 1993: TIME WORKED, FULL-TIME/PART-TIME STATUS OF WEEKS WORKED AND MARITAL STATUS ('000)

Time worked during the year (weeks)	Married			Not-married			Total		
	Males	Females	Persons	Males	Females	Persons	Males	Females	Persons
TIME WORKED WAS ALL FULL-TIME									
1 and under 4	10.5	9.3	19.7	25.4	12.2	37.5	35.9	21.4	57.3
4 and under 13	34.3	27.3	61.7	61.9	36.5	98.4	96.2	63.9	160.1
13 and under 26	57.2	32.4	89.5	59.5	27.2	86.7	116.6	59.6	176.2
26 and under 39	83.4	45.0	128.3	70.3	36.6	106.9	153.7	81.5	235.2
39 and under 52	267.7	93.8	361.5	145.4	77.9	223.3	413.2	171.6	584.8
52	2,292.9	878.3	3,171.1	903.2	614.8	1,518.0	3,196.0	1,493.1	4,689.1
Total	2,746.0	1,085.9	3,831.9	1,265.6	805.1	2,070.7	4,011.6	1,891.1	5,902.6
TIME WORKED WAS MORE FULL-TIME THAN PART-TIME									
1 and under 4	*0.4	*0.3	*0.7	*0.9	*0.3	*1.2	*1.3	*0.5	*1.8
4 and under 13	*2.8	4.7	7.6	9.8	5.7	15.6	12.7	10.4	23.1
13 and under 26	9.3	8.4	17.7	15.2	8.1	23.3	24.6	16.5	41.1
26 and under 39	17.3	13.6	30.9	20.7	13.3	34.0	38.0	26.9	64.8
39 and under 52	67.1	36.1	103.2	39.9	34.5	74.4	107.0	70.6	177.6
52	65.0	56.4	121.5	32.8	34.8	67.6	97.8	91.3	189.1
Total	162.0	119.5	281.4	119.3	96.7	216.1	281.3	216.2	497.5
TIME WORKED WAS MORE PART-TIME THAN FULL-TIME									
1 and under 4	*0.6	*0.2	*0.8	*0.0	*0.3	*0.3	*0.6	*0.4	*1.1
4 and under 13	*1.9	*2.1	4.0	*3.8	*3.7	7.5	5.7	5.8	11.5
13 and under 26	6.0	7.2	13.2	7.4	5.6	12.9	13.4	12.8	26.1
26 and under 39	8.2	10.5	18.7	8.4	7.9	16.3	16.6	18.5	35.0
39 and under 52	20.0	28.7	48.6	18.7	22.1	40.7	38.6	50.7	89.4
52	10.4	52.4	62.8	20.6	20.8	41.4	31.0	73.2	104.2
Total	47.1	101.1	148.2	58.8	60.3	119.1	105.8	161.4	267.3
TIME WORKED WAS ALL PART-TIME									
1 and under 4	7.7	28.9	36.6	28.0	27.5	55.5	35.7	56.4	92.1
4 and under 13	16.7	66.1	82.9	59.1	75.2	134.4	75.9	141.4	217.2
13 and under 26	20.2	61.1	81.3	39.0	53.5	92.6	59.2	114.7	173.8
26 and under 39	21.3	93.4	114.7	35.9	58.7	94.5	57.2	152.0	209.2
39 and under 52	38.9	241.6	280.4	65.6	127.3	192.9	104.4	368.8	473.3
52	59.2	461.0	520.2	79.9	140.8	220.7	139.0	601.8	740.8
Total	164.0	952.1	1,116.1	307.5	483.0	790.5	471.4	1,435.1	1,906.6
TOTAL									
1 and under 4	19.2	38.6	57.8	54.3	40.2	94.5	73.5	78.8	152.3
4 and under 13	55.8	100.3	156.1	134.6	121.2	255.8	190.4	221.5	411.9
13 and under 26	92.7	109.1	201.7	121.1	94.4	215.5	213.7	203.5	417.2
26 and under 39	130.1	162.5	292.6	135.3	116.4	251.7	265.4	278.9	544.3
39 and under 52	393.7	400.0	793.7	269.5	261.7	531.3	663.2	661.8	1,325.0
52	2,427.5	1,448.1	3,875.5	1,036.3	811.3	1,847.6	3,463.8	2,259.3	5,723.2
Total	3,119.0	2,258.6	5,377.6	1,751.2	1,445.2	3,196.4	4,870.2	3,703.8	8,574.0

**TABLE 8. PERSONS WHO LOOKED FOR WORK AT SOME TIME DURING THE YEAR ENDING MARCH 1993:
NUMBER OF SPELLS OF LOOKING FOR WORK, TIME SPENT LOOKING FOR WORK AND AGE**

Time spent looking for work during the year (weeks)	Age group							Total(a)
	15-19	20-24	25-34	35-44	45-54	55-59	60-64	
ONE SPELL OF LOOKING FOR WORK								
	— '000 —							
1 and under 4	54.6	41.2	53.9	35.0	20.1	*3.8	*2.0	211.1
4 and under 13	103.7	80.7	99.5	78.2	41.0	8.7	*3.7	415.8
13 and under 26	58.4	48.0	56.5	44.0	25.0	6.8	5.4	244.4
26 and under 39	33.1	45.2	54.4	38.0	22.2	7.4	*3.4	204.5
39 and under 52	26.2	35.9	42.9	30.4	19.8	5.0	*2.4	163.2
52	36.7	71.9	92.3	83.1	61.0	20.6	19.7	386.5
Total	312.5	323.0	399.6	308.7	189.1	52.3	36.7	1,625.5
Males	158.7	179.1	236.9	174.5	108.9	40.6	33.1	934.8
Females	153.8	143.9	162.7	134.2	80.3	11.7	*3.7	690.7
	— weeks —							
Average duration(b)	18.8	25.5	25.4	26.8	29.0	32.6	37.4	25.3
Median duration(b)	12	22	22	23	26	36	52	20
TWO SPELLS OF LOOKING FOR WORK								
	— '000 —							
1 and under 4	4.4	*2.9	4.2	*1.8	*3.0	*0.8	*0.1	17.2
4 and under 13	10.2	12.9	13.3	8.7	4.0	*0.8	*0.3	50.2
13 and under 26	7.2	10.0	13.3	6.3	4.1	*1.2	*0.3	42.7
26 and under 39	6.4	10.6	11.4	7.8	*2.9	*1.1	*0.5	40.9
39 and under 52	8.9	11.3	11.0	6.2	6.4	*1.5	*1.1	46.6
52	*0.0	*0.0	*0.0	*0.0	*0.0	*0.0	*0.0	*0.0
Total	37.1	47.6	53.2	30.9	20.2	5.5	*2.2	197.5
Males	19.1	29.3	33.5	18.0	11.8	4.7	*2.2	119.5
Females	18.0	18.3	19.8	12.9	8.4	*0.7	*0.0	78.0
	— weeks —							
Average duration(b)	21.7	23.9	22.5	22.4	24.0	25.0	*33.3	23.0
Median duration(b)	20	23	20	22	24	21	33	22
THREE OR MORE SPELLS OF LOOKING FOR WORK								
	— '000 —							
1 and under 4	*2.4	*1.5	*1.0	*2.2	*0.8	*0.3	*0.0	8.2
4 and under 13	17.1	16.6	27.0	24.0	13.9	4.6	*1.4	104.7
13 and under 26	11.9	13.6	19.8	11.3	10.9	*3.0	*1.9	72.4
26 and under 39	11.4	11.4	21.6	14.7	5.9	*2.1	*0.9	68.0
39 and under 52	4.5	7.2	9.0	8.2	*3.3	*1.2	*0.3	33.7
52	*0.0	*0.0	*0.0	*0.0	*0.0	*0.0	*0.0	*0.0
Total	47.3	50.4	78.4	60.4	34.7	11.1	4.6	287.0
Males	27.1	29.9	48.6	34.1	21.8	9.4	4.6	175.6
Females	20.2	20.4	29.8	26.3	13.0	*1.7	*0.0	111.4
	— weeks —							
Average duration(b)	19.2	21.3	20.4	19.6	17.7	18.3	18.5	19.8
Median duration(b)	17	20	20	15	14	13	16	17
TOTAL								
	— '000 —							
1 and under 4	61.3	45.6	59.2	39.1	23.9	4.9	*2.1	236.5
4 and under 13	131.0	110.2	139.7	110.9	58.8	14.1	5.4	570.7
13 and under 26	77.4	71.6	89.7	61.6	39.9	11.0	7.7	359.4
26 and under 39	50.8	67.2	87.4	60.6	30.9	10.6	4.8	313.4
39 and under 52	39.6	54.5	63.0	44.8	29.5	7.7	*3.8	243.5
52	36.7	71.9	92.3	83.1	61.0	20.6	19.7	386.5
Total	396.9	421.0	531.2	400.0	244.1	68.9	43.5	2,110.1
Males	204.9	238.4	319.0	226.6	142.5	54.8	39.8	1,229.9
Females	192.0	182.6	212.3	173.4	101.6	14.1	*3.7	880.1
	— weeks —							
Average duration(b)	19.1	24.8	24.4	25.4	27.0	29.7	35.2	24.4
Median duration(b)	13	22	20	22	24	27	44	20

(a) Includes persons aged 65-69. (b) Duration of total weeks spent looking for work during the year.

**TABLE 9. PERSONS NOT IN THE LABOUR FORCE AT SOME TIME DURING THE YEAR ENDING MARCH 1993:
MAIN ACTIVITY WHEN NOT IN THE LABOUR FORCE AND TIME NOT IN THE LABOUR FORCE
(*000)**

Main activity when not in the labour force	Time not in the labour force during the year (weeks)						Total
	1 and under 4	4 and under 13	13 and under 26	26 and under 39	39 and under 52	52	
MALES							
Retired or voluntarily inactive	11.5	32.5	19.6	26.3	21.5	406.7	518.1
Home duties/childcare	13.9	18.7	7.9	8.5	9.7	44.1	102.7
Attended an educational institution	10.5	45.5	36.1	69.9	162.8	259.1	583.9
Unpaid leave	28.0	17.1	*2.9	*0.7	*0.4	*0.3	49.4
Own illness, injury/disability	21.9	35.9	17.8	11.6	14.9	163.4	265.5
Looking after ill/disabled person	*1.2	*1.8	*1.2	*0.3	*2.0	9.0	15.6
Travelled, moved house, holiday	123.5	105.2	19.7	8.1	8.4	*3.3	268.2
Worked in an unpaid voluntary job	*0.9	*3.8	*1.8	*2.4	*2.0	9.7	20.6
Other	15.2	16.3	7.4	7.1	4.0	5.7	55.8
Total	226.6	276.9	114.4	135.0	225.6	901.4	1,879.8
FEMALES							
Retired or voluntarily inactive	7.2	11.0	6.3	5.1	8.4	235.5	273.6
Home duties/childcare	46.0	152.1	114.9	135.0	205.1	1,424.1	2,077.1
Attended an educational institution	10.8	41.2	41.3	82.3	150.5	248.3	574.2
Unpaid leave	22.8	18.9	*3.5	*1.5	*1.5	*0.7	49.0
Own illness, injury/disability	23.0	24.9	5.0	5.5	5.7	64.8	128.9
Looking after ill/disabled person	*1.7	*3.9	*1.0	*1.6	*1.4	24.2	33.7
Travelled, moved house, holiday	124.2	109.4	19.0	7.9	4.0	4.6	269.1
Worked in an unpaid voluntary job	*1.5	*2.6	*1.5	*3.3	4.3	17.7	30.9
Other	5.8	5.9	*2.8	*2.9	*2.2	4.9	24.6
Total	243.0	369.9	195.2	245.0	383.2	2,024.8	3,461.2
PERSONS							
Retired or voluntarily inactive	18.7	43.5	25.9	31.5	29.9	642.2	791.7
Home duties/childcare	59.9	170.8	122.7	143.4	214.8	1,468.2	2,179.8
Attended an educational institution	21.3	86.6	77.4	152.2	313.3	507.4	1,158.2
Unpaid leave	50.8	36.0	6.4	*2.2	*1.9	*1.0	98.4
Own illness, injury/disability	44.9	60.8	22.7	17.1	20.6	228.3	394.4
Looking after ill/disabled person	*2.9	5.7	*2.2	*1.9	*3.4	33.2	49.4
Travelled, moved house, holiday	247.7	214.6	38.7	16.0	12.4	7.9	537.2
Worked in an unpaid voluntary job	*2.5	6.4	*3.3	5.7	6.3	27.4	51.5
Other	21.0	22.2	10.2	10.1	6.2	10.6	80.4
Total	469.7	646.8	309.6	380.1	608.7	2,926.2	5,341.0

TABLE 10. ALL POPULATIONS BY STATE OR TERRITORY OF USUAL RESIDENCE
(*000)

	<i>New South Wales</i>	<i>Victoria</i>	<i>Queensland</i>	<i>South Australia</i>	<i>Western Australia</i>	<i>Tasmania</i>	<i>Northern Territory</i>	<i>Australian Capital Territory</i>	<i>Australia</i>
<i>Population 1:</i> All persons (excluding institutionalised and boarding school pupils)	4,161.4	3,154.4	2,139.4	1,027.8	1,193.8	318.7	109.7	216.0	12,321.2
<i>Population 2:</i> Persons in the labour force at some time during the year ending March 1993	3,078.8	2,414.0	1,674.6	781.0	943.0	233.4	88.6	181.5	9,395.0
<i>Population 3:</i> Persons who worked at some time during the year ending March 1993	2,792.4	2,173.2	1,555.4	711.7	880.0	210.4	83.0	167.8	8,574.0
<i>Population 4:</i> Persons who looked for work at some time during the year ending March 1993	686.3	552.6	395.0	165.7	205.7	50.8	20.6	33.4	2,110.1
<i>Population 5:</i> Persons not in the labour force at some time during the year ending March 1993	1,826.6	1,324.1	945.0	459.4	506.6	146.8	46.4	86.1	5,341.0

EXPLANATORY NOTES

Introduction

The monthly population survey (which is described in *The Labour Force, Australia* (6203.0)) comprises the monthly labour force survey and supplementary topics. This publication contains some results of a supplementary survey run in association with the March 1993 labour force survey conducted throughout Australia.

2. Those respondents to the labour force survey who fell within the scope of the supplementary survey were asked additional questions. They were asked the length of time they worked or looked for work, the number of spells during which they looked for work and other aspects of labour force experience for the 52 weeks up to the end of the week before the interview.

Scope

3. The scope of this supplementary survey was the same as that used for the labour force survey (described in full in *The Labour Force, Australia* (6203.0)) except that it was restricted to persons aged 15 to 69. Visitors to private dwellings, students who were boarding at school, some patients in hospitals and sanatoriums and inmates of reformatories, gaols, etc. have also been excluded.

4. In the tables, 'All Persons' refers to all persons within the scope of the survey.

Coverage

5. In the population survey, coverage rules are applied which aim to ensure that each person is associated with only one dwelling, and hence has only one chance of selection. See *The Labour Force, Australia* (6203.0) for more details.

Definitions

6. Definitions of labour force and demographic classifications appearing in this publication are given in *The Labour Force, Australia* (6203.0).

7. Labour force experience characteristics relate to the 52 weeks up to the end of the week before the interview. Unless otherwise stated, all other characteristics referenced in this publication relate to the week before the interview.

Results of the survey

8. The estimates relate to persons covered by the survey in March 1993. Because of emigration, deaths, etc., not all persons with labour force experience during the period were covered. Labour force experience may relate to experience outside Australia.

9. Results of similar surveys, conducted in February 1969, 1973, 1975, 1976, 1977, annually from February 1979 to February 1989 and annually since March 1990, have been given in previous issues of this publication.

10. It is proposed that this survey will be conducted next in March 1994.

Unpublished statistics

11. As well as the statistics included in this and related publications, the ABS may have other relevant unpublished data available. Inquiries should be made to the Labour Force Inquiries contact given on page 23 of this publication.

Comparability of series

12. It is impracticable to obtain information relating to a whole year which is strictly comparable with that obtained in the monthly labour force survey for which the reference period is one week. The definitions used in determining the labour force status of persons in the monthly survey depend on a detailed set of questions asked about a person's labour force activity during the reference week. For the survey of labour force experience, a person is assigned to a labour force category on the basis of a more limited set of questions. It is for this reason that the terms *worked* and *looked for work* are used in this survey rather than the precisely defined terms *employed* and *unemployed* used in the monthly labour force survey.

Discontinuities in the series

13. All surveys prior to March 1990 were run in February. Therefore, the estimates for surveys since March 1990 are not strictly comparable with those obtained from pre-March 1990 surveys. The scope of surveys run prior to March 1990 included persons aged 15 and over. From March 1990 the surveys have been restricted to exclude all persons aged 70 and over (see paragraph 3). Historical estimates contained in this publication for the years 1987 to 1989 have been revised to enable comparisons of estimates with the surveys conducted since March 1990.

Sample size

14. In previous years this supplementary survey has been conducted on either 50 per cent or 75 per cent of the dwellings selected in the Labour Force Survey. Since March 1990 this has been expanded to the full sample size. As a result the standard errors for this survey differ from those applicable to previous surveys.

Estimation procedure

15. The estimates are derived from the population survey by use of a ratio estimation procedure, which ensures that the estimates conform to an independently estimated distribution of the population for each capital city and remainder of State by age, sex and labour force status, rather than to the corresponding distribution within the sample itself.

Reliability of the estimates

16. Estimates in this publication are subject to sampling and non-sampling errors. For more information refer to the Technical Notes, Page 17.

Related publications

17. Other ABS publications which may be of interest include:

The Labour Force, Australia (6203.0) — issued monthly

Labour Mobility, Australia (6209.0) — issued two-yearly

Career Experience (6254.0) — to be issued two-yearly. First issue February 1993

Persons Not in the Labour Force, Australia (6220.0) — issued annually

Job Search Experience of Unemployed Persons, Australia, (6222.0) — issued annually

Successful and Unsuccessful Job Search Experience, Australia, (6245.0) — issued two-yearly

Persons who have Left the Labour Force, Australia, (6267.0) — issued irregularly

Persons who had Re-entered the Labour Force, Australia, (6264.0) — issued irregularly

Information Paper: Measuring Employment and Unemployment (6279.0).

18. Current publications produced by the ABS are listed in the *Catalogue of Publications and Products*, (1101.0). The ABS also issues, on Tuesdays and Fridays, a *Publications Advice* (1105.0) which lists publications to be released in the next few days. The Catalogue and Publications Advice are available from any ABS office.

Symbols and other usages

- * subject to sampling variability too high for most practical uses. See the Technical Notes, Page 17.
- .. not applicable

19. Because estimates have been rounded, discrepancies may occur between sums of the component items and totals.

TECHNICAL NOTES

Since the estimates in this publication are based on information obtained from occupants of a sample of dwellings, they are subject to sampling variability, that is, they may differ from those that would have been produced if all dwellings had been included in the survey. One measure of the likely difference is given by the *standard error*, which indicates the extent to which an estimate might have varied by chance because only a sample of dwellings was included. There are about two chances in three that a sample estimate will differ by less than one standard error from the number that would have been obtained if all dwellings had been included, and about nineteen chances in twenty that the difference will be less than two standard errors. Another measure of the likely difference is the *relative standard error*, which is obtained by expressing the standard error as a percentage of the estimate.

2. Space does not allow for the separate indication of the standard errors of all estimates in this publication. A table of standard errors for general application is given on the following page. Since they are averages based on calculations for a limited number of past surveys over a wide range of labour force characteristics these numbers will not give a precise measure of the standard error of a particular estimate but they will provide an indication of its magnitude.

3. An example of the calculation and the use of standard errors in relation to estimates of persons is as follows. Table 4 shows the estimated number of married females who worked at some time during the year ending March 1993 was 2,258,600. Since this estimate is between 2,000,000 and 5,000,000, the table below shows the standard error for Australia will be between 15,200 and 21,000 and can be approximated by interpolation as 15,700 (rounded to the nearest 100). Therefore, there are about two chances in three that the value that would have been produced if all dwellings had been included in the survey will fall in the range 2,242,900 to 2,274,300 and about nineteen chances in twenty that the value will fall within the range 2,227,200 and 2,290,000. This example is illustrated in the following diagram.

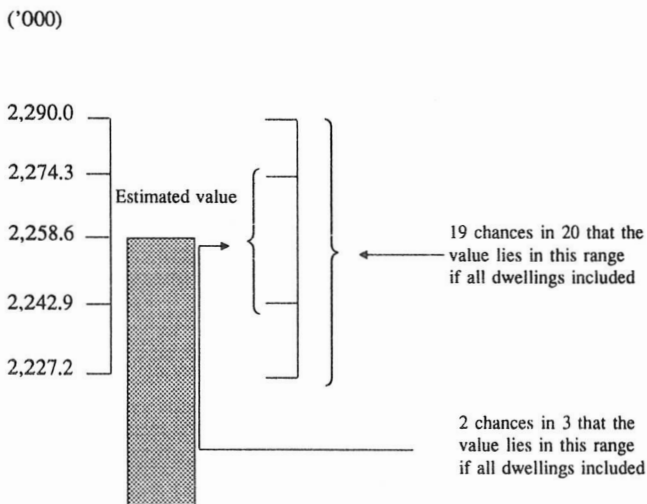

4. As can be seen from the standard error table, *the smaller the estimate the higher is the relative standard error*. Very small estimates are thus subject to such high standard errors (relative to the size of the estimate) as to detract seriously from their value for most reasonable uses. In this publication, only estimates with relative standard errors less than 25 per cent are considered sufficiently reliable for most purposes. However, estimates with larger relative standard errors have been included and are preceded by an asterisk (e.g. *3.4) to indicate they are subject to high standard errors and should be used with caution.

5. Proportions and percentages formed from the ratio of two estimates are also subject to sampling errors. The size of the error depends on the accuracy of both the numerator and the denominator. A formula to approximate the relative standard error (RSE) of a proportion is given below:

$$RSE (x/y) = \sqrt{[RSE (x)]^2 + [RSE (y)]^2}$$

6. Considering the example from paragraph 3 above, these females as a proportion of all married females (3,779,200) is 60 per cent. The standard error for 3,779,200 is approximately 18,600 so the relative standard error is 0.5 per cent. The relative standard error for 2,258,600 is 0.7 per cent. Applying the above formula, the relative standard error of the proportion is $\sqrt{(0.7)^2 + (0.5)^2}$ or 0.5 per cent, giving a standard error for the proportion (60 per cent) of 0.3 percentage points. Therefore, there are about two chances in three that the proportion of married females who worked at some time during the year is between 59.7 per cent and 60.3 per cent and nineteen chances in twenty that the proportion is within the range 59.4 per cent to 60.6 per cent.

7. Published estimates may also be used to calculate the difference between two survey estimates (of numbers or percentages). Such an estimate is subject to sampling error. The sampling error of the difference between two estimates depends on their standard errors and the relationship (correlation) between them. An approximate standard error (SE) of the difference between two estimates (x-y) may be calculated by the following formula:

$$SE (x-y) = \sqrt{[SE (x)]^2 + [SE (y)]^2}$$

While this formula will only be exact for differences between separate and uncorrelated characteristics or subpopulations it is expected to provide a good approximation for all differences likely to be of interest in this publication.

8. The imprecision due to sampling variability, which is measured by the standard error, should not be confused with inaccuracies that may occur because of imperfections in reporting by interviewers and respondents and errors made in coding and processing data. Inaccuracies of this

kind are referred to as the *non-sampling error*, and they may occur in any enumeration, whether it be a full count or a sample. Every effort is made to reduce the non-sam-

pling error to a minimum by careful design of questionnaires, intensive training and supervision of interviewers and efficient operating procedures.

STANDARD ERRORS OF ESTIMATES

Size of estimate (Persons)	NSW	Vic.	Qld	SA	WA	Tas.	NT	ACT	Australia	
	— number —									Relative standard error (per cent)
100				120		90	100	80	130	125.4
200		230	210	180	200	130	140	120	190	94.9
300	320	290	260	220	250	160	170	140	240	80.2
400	370	340	300	260	280	190	190	160	280	71.0
500	420	380	340	290	310	210	210	180	320	64.5
600	460	420	370	310	340	230	230	190	360	59.6
700	500	450	400	340	370	240	250	210	390	55.7
800	530	490	430	360	400	260	260	220	420	52.5
900	560	520	460	380	420	280	280	230	450	49.8
1,000	590	540	480	400	440	290	290	240	480	47.5
1,100	620	570	510	420	460	300	300	250	500	45.5
1,200	650	600	530	440	480	310	310	260	520	43.7
1,300	680	620	550	460	500	330	330	270	550	42.2
1,400	700	640	570	470	510	340	340	280	570	40.8
1,500	720	670	590	490	530	350	350	290	590	39.5
1,600	750	690	610	500	550	360	360	300	610	38.3
1,700	770	710	630	520	560	370	370	310	630	37.3
1,800	790	730	640	530	580	380	380	320	650	36.3
1,900	810	750	660	540	590	390	390	320	670	35.4
2,000	830	770	680	560	610	400	400	330	690	34.6
2,100	850	790	690	570	620	400	400	340	710	33.8
2,200	870	810	710	580	630	410	410	340	730	33.1
2,300	890	820	720	590	650	420	420	350	740	32.4
2,400	910	840	740	610	660	430	430	360	760	31.7
2,500	930	860	750	620	670	440	440	360	780	31.1
3,000	1,000	940	820	670	730	470	480	390	860	28.5
3,500	1,100	1,000	880	720	780	500	510	420	930	26.5
4,000	1,150	1,100	940	770	830	530	540	440	990	24.9
4,500	1,250	1,150	990	810	880	550	570	460	1,050	23.5
5,000	1,300	1,200	1,050	850	920	580	600	490	1,100	22.3
6,000	1,400	1,300	1,150	920	1,000	620	650	520	1,200	20.4
8,000	1,600	1,500	1,300	1,050	1,150	690	750	590	1,400	17.7
10,000	1,750	1,650	1,400	1,150	1,250	750	830	640	1,600	15.8
20,000	2,400	2,250	1,950	1,550	1,650	960	1,150	840	2,200	11.0
30,000	2,850	2,700	2,300	1,800	1,950	1,100	1,400	990	2,650	8.9
40,000	3,250	3,000	2,600	2,050	2,200	1,200	1,600	1,100	3,050	7.6
50,000	3,550	3,300	2,850	2,250	2,450	1,250	1,750	1,200	3,400	6.8
100,000	4,750	4,400	3,750	2,900	3,200	1,550	2,450	1,550	4,600	4.6
200,000	6,200	5,800	4,950	3,750	4,150	1,800	3,400	1,950	6,200	3.1
300,000	7,300	6,700	5,800	4,350	4,850	1,950		2,250	7,300	2.4
400,000	8,100	7,500	6,400	4,800	5,400	2,100			8,200	2.1
500,000	8,800	8,100	7,000	5,200	5,800	2,200			9,000	1.8
1,000,000	11,300	10,400	8,900	6,600	7,400				11,800	1.2
2,000,000	14,300	13,100	11,300	8,200	9,400				15,200	0.8
5,000,000	19,300	17,600	15,300						21,000	0.4
10,000,000	23,900								26,500	0.3
20,000,000									32,900	0.2

GLOSSARY

All persons: civilian population aged 15-69 years. See paragraph 3 of Explanatory Notes for details of exclusions.

Average duration of time spent looking for work: obtained by dividing the aggregate number of weeks a group has been looking for work by the number of persons in that group.

In the labour force: during any week of the reference period, persons who were reported as having either worked or looked for work were classified as in the labour force for that week.

In the labour force at some time (per cent): for a particular group, persons in the labour force at some time as a percentage of all persons in that group.

Looked for work: persons who were reported as being out of work and looking for work.

Looked for work at some time (per cent): for a particular group, persons who looked for work at some time as a percentage of all persons in that group.

Median duration of time spent looking for work: the duration which divides persons who looked for work into two equal groups, one comprising persons whose time spent looking for work during the year is above the median, and the other, persons whose time spent looking for work is below it.

Multiple jobholders: all persons who had more than one job in the week before the interview. Persons who had more than one job solely by reason of changing jobs were not counted as multiple jobholders.

Not in the labour force: during any week of the reference period, persons who reported as having neither worked nor looked for work were classified as not in the labour force for that week.

Not in the labour force at some time (per cent): for a particular group, persons not in the labour force at some time as a percentage of all persons in that group.

Number of employers/businesses during the year: excludes second jobs of multiple jobholders.

Number of spells of looking for work during the year: the number of different periods, including the current period, during which persons were reported as having been out of work and looking for a job.

Reference period: the 52 weeks up to the end of the week prior to interview. See also paragraph 12 of the Explanatory Notes, page 15.

Time in the labour force during the year: the total number of weeks persons were reported as having either worked or looked for work.

Time not in the labour force during the year: the total number of weeks persons were reported as having neither worked nor looked for work.

Time spent looking for work during the year: the total number of weeks persons were reported as being out of work and looking for a job.

Time worked during the year: the total number of weeks persons were reported as having either worked or been on paid leave. Periods of one week or more on strike or time off without pay are not classified as time worked.

Time worked full-time during the year: the total number of weeks persons were reported as having worked other than part-time.

Time worked part-time during the year: the total number of weeks persons were reported as having worked part-time.

Worked: persons who were reported as having either worked or been on paid leave.

Worked at some time (per cent): for a particular group, persons who worked at some time as a percentage of all persons in that group.

SPECIAL DATA SERVICES

DATA ITEMS AND HOW TO ORDER SPECIAL TABLES FROM THIS SURVEY

The ABS offers a range of unpublished data from this survey upon request. When ordering special tables from this survey, please ensure you identify the **population(s)** and the **data item(s)** which you require.

This section specifies the data items, categories and populations which relate to the survey and includes an order form for special tables.

The population(s) for a particular data item refers to the persons in the survey to whom the data item relates.

Refer to the glossaries in this publication and in *The Labour Force, Australia* (6203.0) for definitions of data items.

POPULATIONS

POPULATION 1: All persons (excluding institutionalised persons and boarding school pupils)

POPULATION 2: Persons in the labour force at some time during the year ending March 1993

POPULATION 3: Persons who worked at some time during the year ending March 1993

POPULATION 4: Persons who looked for work at some time during the year ending March 1993

POPULATION 5: Persons not in the labour force at some time during the year ending March 1993

DATA ITEM	POPULATIONS	DATA ITEM	POPULATIONS
1 STATE OF USUAL RESIDENCE	ALL	5 MARITAL STATUS	ALL
New South Wales		Married	
Victoria		Not-married	
Queensland		6A FAMILY STATUS (1)	ALL
South Australia		Member of a family	
Western Australia		Husband or wife	
Tasmania		With dependants present	
Northern Territory		Without dependants present	
Australian Capital Territory		Sole parent	
2 AREA OF USUAL RESIDENCE	ALL	Other family head without dependants present	
Metropolitan		Full-time student aged 15-24(a)	
Non-metropolitan		Other child(b) of married couple or family head	
3 REGION OF USUAL RESIDENCE	ALL	Other relative of married couple or family head	
Standard labour force dissemination regions		Not a member of a family	
4 SEX	ALL	Living alone	
Males		Not living alone	
Females		Family status not determined	
		(a) Excludes persons aged 20-24 attending school.	
		(b) Aged 15 and over.	

DATA ITEM	POPULATIONS	DATA ITEM	POPULATIONS
6B FAMILY STATUS (2)	ALL	9 LABOUR FORCE STATUS AT MARCH 1993	ALL
Member of a family		In labour force	
Husband or wife		Working	
With children aged 0-14 present		Looking for work	
Without children aged 0-14 present		Not in labour force	
Sole parent		10 STATUS OF WORKER AT MARCH 1993	ALL
With children aged 0-14 present		Working	
Without children aged 0-14 present		Employer	
Other family head		Self-employed	
Full-time student aged 15-24(a)		Wage or salary earner	
Other child(b) of married couple or family head		Unpaid family helper	
Other relative of married couple or family head		Payment in kind	
Not a member of a family		Not working	
Living alone		11 FULL-TIME/PART-TIME STATUS IN ALL JOBS AT MARCH 1993	ALL
Not living alone		Working	
Family status not determined		Full-time	
(a) Excludes persons aged 20-24 attending school.		Part-time	
(b) Aged 15 and over.		Not determined	
7A BIRTHPLACE AND PERIOD OF ARRIVAL	ALL	Not working	
Born in Australia		12 TIME IN THE LABOUR FORCE DURING THE YEAR	ALL
Born outside Australia		Nil weeks	
Arrived before 1961		In labour force at some time	
Arrived 1961 - 1970		1 and under 4 weeks	
Arrived 1971 - 1980		4 and under 13 weeks	
Arrived 1981 to survey date		13 and under 26 weeks	
7B BIRTHPLACE (1)	ALL	26 and under 39 weeks	
Born in Australia		39 and under 52 weeks	
Born outside Australia		52 weeks	
Born in main English speaking countries(a)		13 TIME WORKED DURING THE YEAR	ALL
Born in other countries		Nil weeks	
(a) Comprises UK, Ireland, Canada, South Africa, USA and New Zealand.		Worked at some time	
7C BIRTHPLACE (2)	ALL	1 and under 4 weeks	
Born in Australia		4 and under 13 weeks	
Born outside Australia		13 and under 26 weeks	
Oceania		26 and under 39 weeks	
New Zealand		39 and under 52 weeks	
Europe and the USSR		52 weeks	
Germany		14 TIME NOT IN THE LABOUR FORCE DURING THE YEAR	ALL
Greece		Nil weeks	
Italy		Not in the labour force at some time	
Netherlands		1 and under 4 weeks	
UK and Ireland		4 and under 13 weeks	
Former Yugoslav Republics		13 and under 26 weeks	
The Middle East and North Africa		26 and under 39 weeks	
Lebanon		39 and under 52 weeks	
Southeast Asia		52 weeks	
Malaysia		15 NUMBER OF EMPLOYERS/BUSINESSES DURING THE YEAR	ALL
Philippines		None	
Viet Nam		One	
Northeast Asia		Two	
China		Three	
The Americas		Four or more	
Other			
India			
8 AGE (Single years collected)	ALL		
15-19			
20-24			
25-34			
35-44			
45-54			
55-59			
60-64			
65-69			

DATA ITEM	POPULATIONS	DATA ITEM	POPULATIONS
16 FULL-TIME/PART-TIME STATUS OF WEEKS WORKED	ALL	22 WHETHER LOOKED FOR WORK AT SOME TIME DURING THE YEAR	ALL
Worked at some time		Looked for work at some time	
Time worked was all full-time		For whole year	
Time worked was more full-time than part-time		For part of year	
Time worked was more part-time than full-time		Did not look for work at any time	
Time worked was all part-time			
Did not work at any time		23 WHETHER WORKED AT SOME TIME DURING THE YEAR	ALL
17 TIME SPENT LOOKING FOR WORK DURING THE YEAR	ALL	Worked at some time	
Nil weeks		For whole year	
Looked for work at some time		For part of year	
1 and under 4 weeks		Did not work at any time	
4 and under 13 weeks			
13 and under 26 weeks		24 TIME WORKED PART-TIME DURING THE YEAR	ALL
26 and under 39 weeks		Nil weeks	
39 and under 52 weeks		Worked part-time at some time	
52 weeks		1 and under 4 weeks	
18 NUMBER OF SPELLS OF LOOKING FOR WORK DURING THE YEAR	4	4 and under 13 weeks	
One		13 and under 26 weeks	
Two		26 and under 39 weeks	
Three		39 and under 52 weeks	
Four or more		52 weeks	
19 MAIN ACTIVITY WHEN NOT IN THE LABOUR FORCE	5	25 TIME WORKED FULL-TIME DURING THE YEAR	ALL
Retired or voluntarily inactive		Nil weeks	
Home duties/childcare		Worked full-time at some time	
Attended an educational institution		1 and under 4 weeks	
Unpaid leave		4 and under 13 weeks	
Own illness or injury		13 and under 26 weeks	
Own disability or handicap		26 and under 39 weeks	
Looking after ill/disabled person		39 and under 52 weeks	
Travelled, moved house, holiday		52 weeks	
Worked in an unpaid voluntary job		26 WHETHER WORKED WITH CURRENT EMPLOYER FOR ONE YEAR OR MORE	ALL
Other		Worked at some time during the year	
20 WHETHER CEASED A JOB DURING THE YEAR	ALL	One employer during the year	
Worked at some time during the year		With current employer for one year or more	
Ceased a job		Had unpaid absence from work during the year	
Did not cease a job		Did not have unpaid absence from work during the year	
Did not work at any time		With current employer for less than one year	
21 WHETHER IN THE LABOUR FORCE AT SOME TIME DURING THE YEAR	ALL	More than one employer during the year	
In the labour force at some time		Did not work at any time	
For whole year			
For part of year			
Not in the labour force at any time			

NOTE: More detailed breakdowns of some data items are available.

SPECIAL DATA REQUEST ORDER FORM

LABOUR FORCE EXPERIENCE, MARCH 1993

Please specify your special data request(s) on the order form provided on the following page.

The following points should be noted when requesting special tables:

1. Table requests will be available on computer printout, floppy disk or microfiche.
2. The current cost of special tables is as follows —

No. of data items (excluding populations)	Cost per table (\$)
2	120
3	150
4	225
5	330
6 or more	negotiable

NOTE Prices quoted are subject to revision.

3. Return the completed order form together with the **address advice** to —

Assistant Director
Labour Force Supplementary Surveys
Australian Bureau of Statistics
PO Box 10
Belconnen ACT 2616

OR

Facsimile No. (06) 2527784

4. The invoiced cost is payable in full within 30 days of supply.
5. Any inquiries about this order should be directed to Ms Jenny Poulton on (06) 252 6661.



ADDRESS ADVICE — DETACH AND FORWARD TOGETHER WITH YOUR COMPLETED ORDER FORM.

Please send my order and invoice to —

NAME _____

ORGANISATION _____

ADDRESS _____

_____ POSTCODE _____

TELEPHONE _____

Signature _____

Date / /

Labour Force Experience, March 1993

SUPPLEMENTARY AND SPECIAL SURVEYS

The supplementary and special surveys collect data on particular aspects of the labour force. It may be possible to order Unit Record Tapes on the following supplementary and special surveys by contacting the ABS (see below for contact numbers).

<i>Title of Publication</i>	<i>Catalogue No.</i>
Alternative Working Arrangements, Australia, March to May 1982, September to November 1986	6341.0
Annual and Long Service Leave Taken, Australia, May 1988 to April 1989	6317.0
Career Paths of Persons with Trade Qualifications, Australia, 1989	6243.0
Career Paths of Qualified Nurses, Australia, 1989	6277.0
Child Care, Australia, May 1969, 1973, 1977; June 1980; November 1984; June 1987; November 1990	4402.0
Employment Benefits, Australia. Two yearly. Latest issue August 1992	6334.0
How Workers Get Their Training, Australia, 1989	6278.0
Income Distribution Survey, Australia, Persons with Earned Income, 1986, 1990	6546.0
Job Search Experience of Unemployed Persons, Australia. Annually. Latest issue July 1992	6222.0
Labour Force Experience, Australia. Annually. Latest issue March 1993	6206.0
Labour Force Status and Educational Attainment, Australia. Annually. Latest issue February 1993	6235.0
Labour Force Status and Other Characteristics of Families, Australia. Annually. Latest issue June 1992	6224.0
Labour Force Status and Other Characteristics of Migrants, Australia, September 1990	6250.0
Labour Mobility, Australia. Two-yearly. Latest issue February 1992	6209.0
Multiple Jobholding, Australia. Four-yearly. Latest issue July 1991	6216.0
Participation in Education, Australia. (Formerly Labour Force Status and Educational Attendance). Annually. Latest issue September 1992	6272.0
Persons Employed at Home, Australia, April 1989, March 1992	6275.0
Persons Not in the Labour Force, Australia. Annually. Latest issue September 1992	6220.0
Persons Who Had Re-entered the Labour Force, Australia, May 1985, May 1987, May 1990	6264.0
Persons Who Have Left the Labour Force, Australia, November 1985, April 1988, April 1991	6267.0
Retirement and Retirement Intentions, Australia, November 1986, November 1989, October 1992	6238.0
Successful and Unsuccessful Job Search Experience, Australia. Two-yearly. Latest issue July 1992	6245.0
Superannuation, Australia, February 1974, September to November 1982, November 1988, November 1991	6319.0
Trade Union Members, Australia. Two-yearly. Latest issue August 1992	6325.0
Transition From Education to Work, Australia. Annually. Latest issue May 1992	6227.0
Underemployed Workers, Australia, May 1988, May 1991	6265.0
Weekly Earnings of Employees (Distribution), Australia. Annually. Latest issue August 1992	6310.0

LABOUR FORCE INQUIRIES



SYDNEY (02) 268 4212	ADELAIDE (08) 237 7438
MELBOURNE (03) 615 7677	HOBART (002) 20 5840
BRISBANE (07) 222 6337	DARWIN (089) 43 2150
PERTH (09) 323 5380	CANBERRA
	Supplementary Surveys (06) 252 6504
	Labour Force Estimates (06) 252 6525



For more information ...

The ABS publishes a wide range of statistics and other information on Australia's economic and social conditions. Details of what is available in various publications and other products can be found in the *ABS Catalogue of Publications and Products* available at all ABS Offices (see below for contact details).

Information Consultancy Service

Information tailored to special needs of clients can be obtained from the Information Consultancy Service available at ABS Offices (see Information Inquiries below for contact details).

Electronic Data Services

A wide range of ABS data are available on electronic media. Selections of most frequently requested statistics are available, updated daily, on DISCOVERY (Key *656#). The ABS PC TELESTATS service delivers major economic indicator main features ready to download into personal computers on the day of release. The PC AUSSTATS service enables on-line access to a data base of thousands of up-to-date time series. Selected datasets are also available on diskette or CD-ROM. For more details on electronic data services available, contact Information Services in any of the ABS Offices (see Information Inquiries below for contact details).

Bookshops and Subscriptions

There are over 500 titles of various publications available from ABS bookshops in all ABS Offices (see below Bookshop Sales for contact details). The ABS also provides a subscription service through which nominated publications are provided by mail on a regular basis at no additional cost (telephone Publications Subscription Service toll free on 008 02 0608 Australia wide).

Sales and Inquiries

	<i>Information Inquiries</i>	<i>Bookshop Sales</i>
Regional Offices		
SYDNEY (02)	268 4611	268 4620
MELBOURNE (03)	615 7000	615 7829
BRISBANE (07)	222 6351	222 6350
PERTH (09)	323 5140	323 5307
ADELAIDE (08)	237 7100	237 7582
HOBART (002)	205 800	205 800
CANBERRA (06)	207 0315	207 0315
DARWIN (089)	432 111	432 111
National Office		
ACT (06)	252 6007	252 5979



Information Services, ABS, PO Box 10, Belconnen ACT 2616



2620600003935

ISSN 1031-0398

Recommended retail price: \$12.70